

1960



BYU

1959-60 SCHEDULE

Date	Opponent	Site
Dec. 4	Washington Friday, (8:00 MST)	Provo
Dec. 5	Washington Saturday (8:00 MST)	Provo
Dec. 11	UCLA Friday (7:30 PST)	Los Angeles
Dec. 12	USC Saturday (7:30 PST)	Los Angeles
Dec. 18	Kansas State Friday (7:30 CST)	Lawrence
Dec. 19	Kansas Saturday (7:30 CST)	Manhattan
Dec. 21	Michigan State Monday (8:00 MST)	Provo
Dec. 22	Ohio State Tuesday (8:00 MST)	Provo
Dec. 28	Miami (Ohio) Monday (9:30 EST)	Miami, Fla.
Dec. 29	Hurricane	Miami, Fla.
Jan. 2	Loyola Saturday (8:00 EST)	New Orleans
Jan. 9	Montana Saturday (8:00 MST)	Missoula
Jan. 15	Colorado State Friday (8:00 MST)	Provo
Jan. 16	Wyoming Saturday (8:00 MST)	Provo
Jan. 22	Utah Friday* (8:00 MST)	Salt Lake City
Jan. 29	Utah State Friday (8:00 MST)	Logan
Feb. 5	New Mexico Friday (8:00 MST)	Provo
Feb. 6	Denver Saturday (8:00 MST)	Provo
Feb. 13	Utah State Saturday (8:00 MST)	Provo
Feb. 19	Wyoming Friday (8:00 MST)	Laramie
Feb. 20	Colorado State Saturday (8:00 MST)	Fort Collins
Feb. 25	Utah Thursday (8:00 MST)	Provo
Feb. 27	Montana Saturday (8:00 MST)	Provo
Mar. 3	Denver Thursday (8:00 MST)	Denver
Mar. 5	New Mexico Saturday (8:00 MST)	Albuquerque

TABLE OF CONTENTS

1960 Schedules	1
Memo to Press	2
1959 Results, Standings	3
The Outlook	4
Coaching Staff	6-9
Trainer, Tournaments	10-11
Game Information	12
News Outlets	13
Campus Scenes	14-15
Freshman Roster	16
Varsity Roster	17
Players	18-26
1958-59 Scoring	27
Past Champions	28
Cage Greats	29
Fieldhouse Records	30-32

JUNIOR VARSITY SCHEDULE

Date	Opponent	Site
Dec. 4	Dixie College	St. George
Dec. 5	Dixie College	St. George
Dec. 18	Snow College	Ephraim
Feb. 8	Snow College	Provo
Mar. 4	Dixie College	Provo

FRESHMAN SCHEDULE

Date	Opponent	Site
Jan. 8 & 9	CSU Invitational	Cedar City
Jan. 15	Idaho State College	Provo
Jan. 16	Weber Junior College	Provo
Jan. 22	University of Utah	Salt Lake City
Jan. 23	Mesa Junior College	Grand Junct.
Jan. 29	Utah State University	Logan
Feb. 5	College of Idaho	Provo
Feb. 6	Hill Air Force Base	Provo
Feb. 13	Utah State University	Provo
Feb. 25	University of Utah	Provo
Feb. 27	Ricks College	Provo

MEMO TO PRESS

PRESS PASSES — Requests for working passes should be made directly to Sports Publicity Office a week prior to the game. Women are not allowed in the press box, and the area is reserved for those actually covering the game. Drivers, and others who may accompany those covering the game will be asked to sit elsewhere.

PRESS BOX — The BYU press box is located on the west side of the playing floor, and is reached through entry of sections AA on the north end of the floor. All parking in the immediate vicinity of the fieldhouse is reserved.

BROADCASTING BOOTHS — Three radio booths are available, including one reserved for the visiting station which is designated the official station by the visiting team.

SERVICES — Complete game statistics — the box score, shooting percentages, shooting charts, and play-by-play — will be supplied at the end of the game.

UNIFORMS — The Cougars will wear white uniforms at home and royal blue on the road.

ABOUT BYU . . .

LOCATION: Provo, Utah (Population 38,000).

FOUNDED: October 16, 1875 by Church of Jesus Christ of Latter-day Saints (Mormon).

PRESIDENT: Dr. Ernest L. Wilkinson. University is governed by Church Board of Trustees.

ENROLLMENT: 10,265

CONFERENCE: Mountain States Athletic Conference (Skyline), E. L. Romney, Commissioner. Office in Hotel Utah, Salt Lake City.

COLORS: Royal Blue and White.

NICKNAME: Cougars.

CAMPUS EXCHANGE: Provo Number: FRanklin 4-1211; Eddie Kimball, Director of Athletics, Ext. 2786 (110 Smith Fieldhouse); Stan Watts, head basketball coach, Ext. 2096 (111 Smith Fieldhouse); Dave Schulthess, Athletic Publicity Director, Ext. 2512 (11 Public Relations Bldg.); Floyd Taylor, Ticket Manager, Ext. 2639 (Lobby, Smith Fieldhouse).

1959 RESULTS

BYU	Opponent	(SITE)	OPP.
77-	Portland	Portland	72
*75	Oregon	Eugene	79
67	Oregon	Eugene	71
72-	-Washington State	Provo	59
577-	†Kansas State	Provo	68
80-	-Santa Clara	Provo	59
75-	-Santa Clara	Provo	65
72-	-St. Mary's	Provo	67
75	Dartmouth	Buffalo	88
16*80	Seton Hall	Buffalo	82
81	Ohio State	Columbus	100
70-	Dayton	Dayton	62
82-	-Montana	Provo	59
62	Colorado State	Fort Collins	72
573-	Wyoming	Laramie	71
56	-Utah	Provo	70
77-16	-Utah State	Provo	54
85-	New Mexico	Albuquerque	77
90	Denver	Denver	101
2067	Utah State	Logan	74
78-	-Wyoming	Provo	43
88-	-Colorado State	Provo	63
*74	†Utah	Provo	76
68	Montana	Missoula	93
572-	-Denver	Provo	67
92-	-New Mexico	Provo	62

(15-11)

*Overtime

1959 SKYLINE STANDINGS

	Conference			Season		
	W	L	Pct.	W	L	Pct.
Utah	13	1	.929	21	5	.808
Utah State	10	4	.714	19	7	.731
Denver	10	4	.714	14	9	.609
Brigham Young	8	6	.571	15	11	.577
Montana	7	7	.500	10	14	.417
Colo. State	6	8	.429	8	14	.364
Wyoming	1	13	.071	4	22	.154
New Mexico	1	13	.071	3	19	.136

OUTLOOK

For the third straight, frustrating season Stan Watts is confronted with another "building year" . . . and he must fashion this year's squad from relatively green timber.

What happened to the members of last year's fourth place club (15-11 record for the season) and the would-be-members of Watts' '60 unit?

Three of the five starters for '59—Roy Thacker, 6-5 center; John Nicoll, 6-5 all-conference forward; and 6-2 guard Mac Madsen—graduated. The team's most prolific scorer, 6-5 forward Bob Skousen (462 points, 17.7 scoring average) accepted a mission call and is now in Australia. Two reserve guards are also in the mission field, and Timo Lampen, the Finnish frosh star who figured as a starter at forward, remained in his homeland to help his country's Olympic team.

Only two players who can lay claim to regular or semi-regular service last year are back for '60. Guard Gary Earnest, who tallied 360 points as a sophomore last year, and Dave Eastis, hook-shooting pivot man, form the experience backbone of the club. Earnest is one of the smoothest, most versatile players in the league, while Eastis is the workhorse-type center who combines dedication with great ability.

If Earnest and Eastis hold their present positions, and there is every indication they will, the Cougars will have only three positions to fill on the starting five.

There are three other lettermen on the squad—Frank Berrett, Bert Myers and Valoy Eaton, but they didn't log much playing time in '59. The rest of the team is made up of transfers and sophomores.

There are only three seniors listed on Watts' 20-man roster, and there may be fewer than that by the time the season starts. The reserves carried over from last year, however, may blossom forth now that there are some vacancies to fill.

Since the battle for positions is wide open at this writing, we won't bother to list the candidates.

Team speed should be better than last year, but experience could prove to be a major soft spot for the Cougars. Overall height is below average, since all of the taller players are only sophomores. The club's ability to score is still a question, but it's unlikely it will be able to match the 41 per cent field goal shooting of the '59 team.

If BYU can somehow come up with a clicking first unit, plus some dependable reserves, there's a chance Watts & Company may knock over a few teams. But with the schedule they've got this year, they'll do very well to break even in their 26 games.

By way of summary: if the Cougars are to take any prizes this year, they will have to do it the hard way.

AT A GLANCE

RETURNING LETTERMEN (5)

Guard—Gary Earnest, Junior, Regular (360)
 Forward—Valoy Eaton, Senior, Reserve (39)
 Forward—Frank Berrett, Senior, Reserve (33)
 Forward—Bert Myers, Junior, Reserve (61)
 Center—Dave Eastis, Junior, Semi-regular (146)

LETTERMEN NOT RETURNING (6)

Forward—Bob Skousen, Mission, Regular (462)
 Forward—John Nicoll, Graduation, Regular (220)
 Center—Roy Thacker, Graduation, Regular (276)
 Guard—Mac Madsen, Graduation, Regular (271)
 Guard—Russ Peterson, Graduation, Reserve (31)
 Forward—Gary Miles, Graduation, Reserve (24)

JUNIOR COLLEGE TRANSFERS (6)

Guard—Charley Davis (6-2), El Camino (California)
 Guard—Larry Crowley (6-2), Chaffey, (California)
 Guard—Jan Robinson (5-11), Northeastern (Colorado)
 Guard—Roland Bevell (6-0), Northwestern (Miss.)
 Guard—James McIntyre (5-11), Dearborn (Michigan)
 Forward—Ron Bell (6-4), Mesa (Colorado)

FRESHMAN LETTERMEN (5)

Guard—Dave Barber (5-9)
 Forward—Mark Miller (6-3)
 Forward—Brent Peterson (6-6)
 Center—Glenn Stewart (6-8)
 Center—Bob Irtglis (6-11)

BYU VICTORIES IN FIELDHOUSE

Year	Won	Lost
1951-52	8	2
1952-53	12	0
1953-54	12	2
1954-55	9	3
1955-56	12	2
1956-57	11	1
1957-58	8	4
1958-59	11	2
	83	16

Last BYU defeat in fieldhouse, 74-76, Utah, Feb. 26, 1959

STAN WATTS

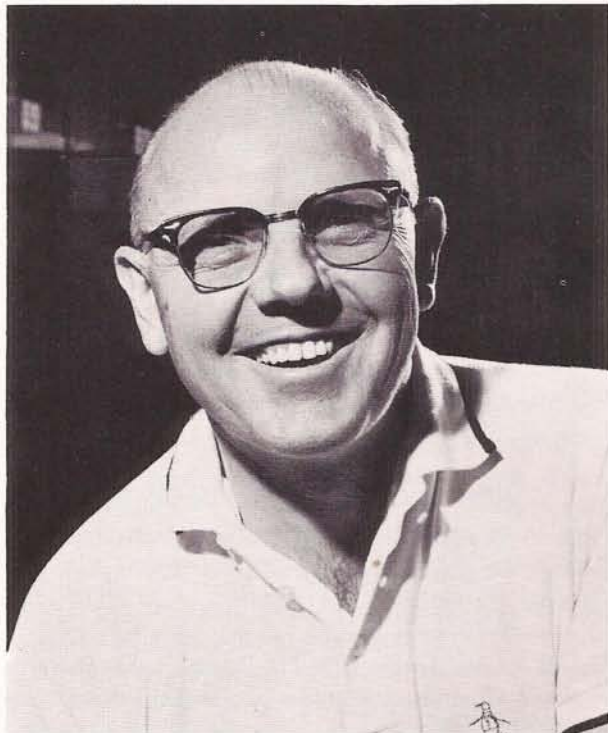

Basketball and Stan Watts are one and the same thing at Brigham Young University. The sedate, gentlemanly roundman at BYU, in the eyes of fans and critics alike, is the head and heart of the school's basketball tradition. He is respected not only for his knowledge of the game, but for his accepted position in the ranks of the coaching profession.

Watts, the dean of Skyline coaches, is now in his 11th season with the Cougars, and he has yet to know a losing season. In fact, he has never finished out of the first division in the ten, rugged winters his teams have been competing on the conference hardwoods.

Stan is one of seven coaches in the country to win over 100 games in his first five years of college ball, and the trophy case in the George Albert Smith Fieldhouse contains one NIT championship cup and three conference title trophies.

The Watts-coached clubs at BYU have always been colorful and offensively-geared to good basketball. Stan handpicks his own schedule, and a year seldom passes but what the Cougars' don't touch both coasts, seeking out the best competition in the country. This year's schedule is a good example of the calibre of opponents the Brighams are after.

Stan began his own athletic career at Murray High

School, where he was an outstanding prep athlete. Later he enrolled at Weber Junior College in Ogden, Utah, where he won letters in all of the major sports. In 1936 he transferred to BYU, a school where he was destined to play an important role in Cougars' future athletic program. Before he graduated in 1938, he won two letters each in football, basketball and track. He climaxed his career in college by winning the trophy given the outstanding senior athlete.

Watts first stop as coach was at Millard County High School, and a second move took him to Dixie Junior College in St. George. Later he was appointed head basketball coach at Jordan High in Salt Lake County. In two seasons with the Beetdiggers his cage teams tied for the Big Nine championship.

In 1946 he came to BYU as freshman coach of both football and basketball. A short time later he was named assistant basketball coach and assistant director of athletics. And in 1949 he succeeded Floyd Millett as varsity basketball coach.

Stan has held several executive positions related to college basketball, and he has been the featured guest at several basketball clinics. He is a prolific writer of specialized articles on the cage game, and just recently had a book published on offensive basketball.

One of Watts' proudest moments came three years ago when the Cougars overcame several major obstacles to win the conference championship. As a result Stan was named "Coach of the Year" in the mountain league.

WATTS' COACHING RECORD

	W	L
1949-50	22	12
1950-51	40	9
1951-52	14	10
1952-53	22	8
1953-54	18	11
1954-55	13	13
1955-56	18	8
1956-57	19	9
1957-58	13	13
1958-59	15	11
	194	104

Total: 298 Games
Percentage: .651

ASSISTANT COACH



BOB BUNKER

Coach of the University's successful freshman basketball teams for the past four years, Bob Bunker joins the varsity staff this season as an assistant to Star Watts. Part of his new assignment will be to coach a junior varsity squad for the Cougars.

Coach Bunker was appointed frosh coach four years ago, although he had been working with the first-year squads for some time. He enjoyed several successful seasons, and in a two-year span his teams lost only three games.

Bob, a very likeable, warm personality, graduated from Utah State University in 1936. While at Logan he captained the Aggies' conference football champions and was a key player on the Ag basketball court.

Coach Bunker's first coaching assignment was at South Cache High School in Northern Utah. During World War II he served five years in the Army. He was commissioned a captain and served overseas in the European Theatre of Operations, and he is still active in the Reserves.

Following the war, Bob returned to coaching. He was head basketball, football and track coach at Preston High (Idaho). Between 1945 and 1949 his teams won a state championship and finished second in the state finals.

Coach Bunker came to BYU in 1949 as an assistant football coach to Charles "Chick" Atkinson. He was a member of the football staff until 1956, when he was appointed to the Cougars' basketball staff.

FRESHMAN COACH



PETE WITBECK

Another campus figure who has been associated closely with BYU basketball is Alan "Pete" Witbeck, who is taking over the freshman coaching duties this season. Pete steps into the coaching assignment previously held by Bob Bunker.

Prior to the 1959-60 season Pete's main chore on the staff was that of scouting BYU's cage opponents, a job he did with keen-eyed dedication.

Witbeck is a faculty member in the department of physical education within the College of Recreation, Health and Physical Education, and Athletics. His main area of instruction has been in the area of skills for majors.

Pete lettered in track at BYU as a distance runner, and his coaching experience includes teams in industrial and amateur leagues in Utah.



TOM STEINKE

Assisting Pete Witbeck with the frosh for 1959-60 is Tom Steinke, former Little All-America guard for Brigham Young University. Tom, a 1957 graduate, spent two seasons with the champion Denver Truckers before returning to BYU to continue his graduate work in physical education.

TRAINER

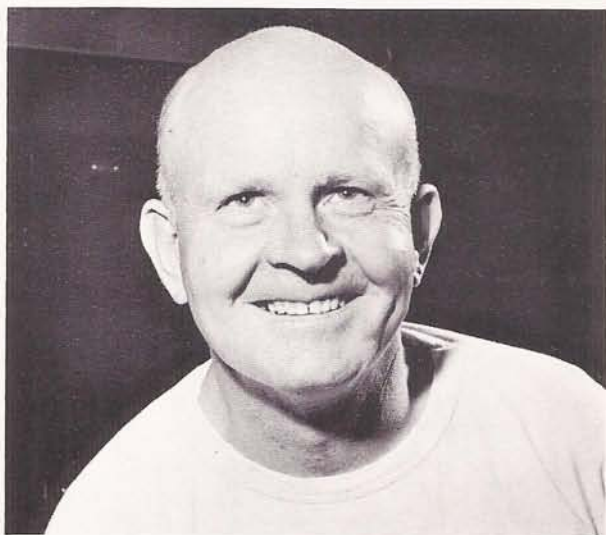

ROD KIMBALL, TRAINER

Veteran member of the staff is Trainer Rod Kimball, who has served all but one of the last 21 years in this position. Long in experience and know-how, Rod is among the most popular men on campus.

A native of Jordan, Utah, Rod was an outstanding athlete and student leader at Jordan High. He won letters in two sports at Utah State and BYU in his college days, and in 1937 he was chosen as trainer for Cougar teams. Since then he has traveled countless miles with BYU teams, conditioning athletes and attending their ills.

How They Finished in Tournament Action

1949 — Conference Tournament	First
1949 — Los Angeles Tournament	Fourth
1950 — Conference Tournament	Fourth
1951 — National Invitational	First
1951 — National NCAA	Fourth
1951 — Sugar Bowl	Fourth
1952 — Dixie Classic	Second
1953 — National Invitational	*
1953 — Holiday Festival	Fifth
1954 — National Invitational	*
1955 — Motor City Tournament	First
1956 — Holiday Festival	Third
1957 — NCAA Western Regionals	Third
1958 — Queen City Invitational	Fourth

* Eliminated in first round

TOURNAMENT RECORD

1949-50

Dec. 8-9-10 — Conference Pre-Season Tournament at Denver	(3-0)
Dec. 13-17 — Los Angeles Invitational at Los Angeles	(1-2)
NCAA Playoff at Kansas City	(1-1)

1950-51

Dec. 28-29-30 — Conference Tournament at Denver	(2-1)
March 12-17 — National Invitational Tourney at New York City	(3-0)
March 21-24 — NCAA Tournament at Kansas City	(2-1)

1951-52

Dec. 28-29 — Sugar Bowl Tournament at New Orleans	(0-2)
---	-------

1952-53

Dec. 28-29-30 — Dixie Classic at Raleigh, N.C.	(2-1)
March 9 — National Invitational Tourney at New York City	(0-1)

1953-54

Dec. 26 — Holiday Festival at Madison Square Garden	(1-2)
March 8 — National Invitational Tourney at New York City	(0-1)

1955-56

Dec. 27-28 — Motor City Tournament at Detroit, Michigan	(2-0)
---	-------

1956-57

Dec. 26-29 — Holiday Festival at New York City	(2-1)
Mar. 15-16 — NCAA Western Regionals at Corvallis, Ore.	(1-1)

1958-59

Dec. 27-29 — Queen City Invitational at Buffalo, N. Y.	(0-2)
---	-------

WATT'S CONFERENCE RECORD

Opponent	Wins	Losses
Utah	11	14
Wyoming	16	9
Utah State	16	8
Colorado State	17	8
Denver	21	4
Montana	12	4
New Mexico	17	0
TOTALS	120	47

The above record includes all Skyline games for the 1958-59 season. The odd numbers are the result of extra games played in pre-conference tournaments.

GAME INFORMATION

Site of Game. George Albert Smith Fieldhouse, located on campus near approximate location of Second East, Eleventh North, Provo.

Game Time: Varsity games will start at 8:05 p.m. Preliminary game begins at 6 p.m., and should be completed by 7:30 p.m. when the varsity teams can begin their pre-game warm-ups.

Team Colors: BYU colors are royal blue and white. White jerseys will be used at home, blue on the road.

Officials: Assigned by E. L. Romney, Commissioner, Mountain States Athletic Conference, Hotel Utah,, Salt Lake City, Utah.

Tickets: Tickets will be held for visiting teams per arrangement by contract or conference. Contact Floyd Taylor at Ticket Office in Fieldhouse, Phone FR 4-1211, Ext. 2639.

Scouting Tickets: Make requests through E. R. Kimball, Director of Athletics, at Fieldhouse, Phone FR 4-1211, Ext. 2786.

Publicity. Send all requests for press, radio and television to Dave Schulthess, Director of Athletic Publicity, Public Relations Bldg., Brigham Young University, Phone FR 4-1211, Ext. 2512.

Practice: Should be arranged with E. R. Kimball.

Balls: Moulded ball of Last Bit pattern. Practice balls will be supplied on request.

Hotel: Roberts Hotel 192 South University, 16 blocks south of Fieldhouse.

Transportation: Taxicabs—Yellow, Phone FR 3-2950 Arrow, Phone FR 3-0474.

Railroad—Denver and Rio Grande.

Air Lines—Salt Lake City Terminal, 45 miles north, with United, Western, and Frontier lines.

Players' Dressing Room Left of entrance—Northeast door. Attendant will meet team and be at your service for the evening. Oranges and ice will be placed in dressing room.

Players' Entrance: Northeast door of Fieldhouse.

Playing Floor: Runs north and south. Dimensions 94 x 50. 14-foot clearance beyond backboards, six feet on each side.

Timing. Four-faced timing device over center of floor.

Players' Benches: East side of floor. Visiting team will occupy seats at right of timer's bench.

Statistics: A complete set of statistics will be supplied visiting coaches and publicists approximately 15 minutes after the end of the game.

Scorers and Timers: Table located at center of floor on east side of Fieldhouse. If visiting teams need such help, qualified personnel will be made available on request.

NEWS OUTLETS

SALT LAKE CITY

Hack Miller, Dee Chipman, Sports Editors, Deseret News-Telegram (P.M.), 33 Richards Street

John Mooney, Bob Williams, Sports Desk, Salt Lake Tribune (A.M.), 143 South Main

Dean Bennett, Sportscaster, Station KSL, Union Pacific Building Sports Radio Station KALL, 146 South Main

Sports Editor, Radio Station KUTA, 179 Social Hall Ave.

Steve Smilanich, Sports Writer, United Press-International, Tribune Building

Sports Editor, Associated Press, Tribune Building

Sports Editor, Station KDYL, 143 South Main

Paul James, Station KTVT, Social Hall Ave.

PROVO

Ray Schwartz, Sports Editor, Provo Daily Herald (P.M.) 190 West 4th No.

Linn Rockwood, Station KOVO

Dave Weiser, Sports Editor, Station KEYY, 172 West Center

Sports Editor, Station KBYU, BYU Campus

Sports Editor, Station KIXX, Provo 1200 South University

Sports Editor, Universe, Student Newspaper, BYU Campus

Sports Director, KLOR-TV, Box 44, Provo

OTHER AREAS

Al Warden,* Sports Editor, Ogden Standard-Examiner, Ogden Utah

Sports Editor, Logan Herald Journal, Logan, Utah

Sports Editor, Station KSUB, Cedar City, Utah

John Henry, Station KOA, Denver

Chet Nelson, Sports Editor, Rocky Mountain News, Denver, Colorado

George Franco, Denver Post

Frank Pitman, Associate Press, Denver, Colorado

Fred Leo, Station KDEN, Denver

Gene Meakins, United Press-International, Denver

Larry Birelffi, KFBC, Cheyenne

Bob Brachman, San Francisco Examiner, San Francisco, California

FIELDHOUSE ATTENDANCE MARKS

Year	Games	Total	Game Avg.
1951-52	10	66,640	6,664
1952-53	12	79,196	7,711
1953-54	14	84,247	6,018
1954-55	12	68,702	5,725
1955-56	14	116,103	8,286
1956-57	12	94,872	7,906
1957-58	12	95,533	7,961
1968-59	12	91,422	7,619
TOTAL	98	696,715	7,109

Attendance Record: 11,614, Utah State, Feb. 9, 1956.

CAMPUS SCENES



New Administration Building

CAMPUS SCENES



New Industrial Arts Center



George Albert Smith Fieldhouse



Joseph Smith Building

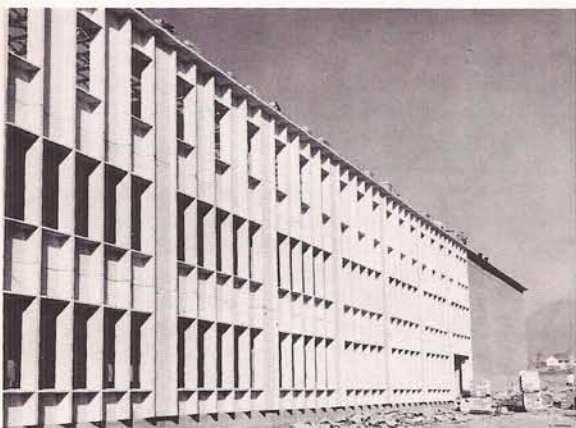

New Commerce Building



New Library

FRESHMAN ROSTER 1959-60

No.	Name	Position	Ht.	Wt.	Age	Home Town
20	Bob Morgan	Guard	6-0	160	19	Calgary, Canada
21	Eddie Brown	Guard	6-1	160	18	Tucson, Arizona
22	Gary Batchelor	Guard	5-10	165	18	Layton, Utah
23	Ron Steinke	Guard	5-10	150	18	West Jordan, Utah
24	Jim Williams	Guard	5-10	155	18	Wallace, Idaho
25	Don Wagoner	Guard	5-11	150	17	Newhall, California
30	Jim Kelson	Forward	6-2	175	18	Nephi, Utah
31	Ron Wagoner	Forward	6-2	175	18	Newhall, California
32	Bob Cowart	Forward	6-4	170	18	Panaca, Nevada
33	Gail Johnson	F-C	6-4	185	18	Van Nuys, California
40	Bruce Burton	Forward	6-4	213	19	Lomita, California
41	Jim Chapman	Forward	6-2	198	18	Greenville, So. Carolina
42	Kirby McMaster	Center	6-6	180	17	Orem, Utah

VARSITY ROSTER 1959-60

No.	Name	Position	Ht.	Wt.	Age	Class	Exp.	Home Town
20	Jan Robinson	Guard	5-11	165	20	Junior	Tr.	Noblesville, Indiana
21	Roland Bevell	Guard	6-1	165	20	Junior	Tr.	Batesville, Mississippi
22	James McIntyre	Guard	5-10	155	21	Junior	Tr.	Dearborn, Michigan
23	Valoy Eaton	Forward	6-2	175	21	Senior	1	Vernal, Utah
24	Dave Barber	Guard	5-9	165	19	Soph.	0	Concord, California
25	Frank Berrett	Forward	6-1	165	22	Senior	1	Ogden, Utah
30	Gary Earnest	Guard	6-0	180	24	Junior	1	Longview, Washington
31	Ron Abegglen	Guard	5-8	155	22	Junior	0	Vernal, Utah
32	Charley Davis	Guard	6-2	180	21	Soph.	Tr.	Ontario, California
33	Glenn Stewart	Center	6-8	180	19	Soph.	0	Las Vegas, Nevada
34	Brent Peterson	C-F	6-6	197	20	Soph.	0	Ogden, Utah
35	Mark Miller	Forward	6-3	210	20	Soph.	0	Sandy, Utah
40	Bert Myers	Forward	6-1	185	21	Junior	1	Oroville, California
41	Bruce Hill	Forward	6-2	185	20	Junior	0	Fayette, Utah
42	Larry Crowley	Guard	6-2	173	20	Soph.	Tr.	Hermosa Beach, Calif.
43	Ron Bell	Forward	6-4	195	20	Junior	Tr.	Rifle, Colorado
44	Dave Eastis	Center	6-5	198	20	Junior	1	Denver, Colorado
45	Bob Inglis	Center	6-10	225	20	Soph.	0	Calgary, Canada

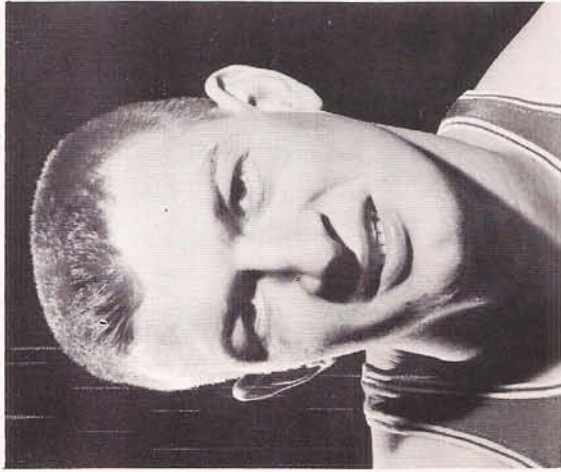

JAN ROBINSON

20

JAN ROBINSON, Guard, Junior
5-11, 165, 20, Noblesville, Ind.

As a junior college player at Northeastern in Sterling, Colo., Jan set nearly every school scoring record while there . . . a two-season total of 902 points . . . 35 points in one game . . . has the appearance of good floor man . . . fine shot . . . is married . . . a history major.

Transfer from Northeastern Junior College.



ROLAND BEVELL

ROLAND BEVELL, Guard, Junior
6-1, 165, 20, Batesville, Miss.

An all-around athlete, Bevell played ball at Northwest Junior College in Senatobia, Mississippi . . . averaged 16.5 points a game . . . 21.5 in high school . . . has good jump shot . . . won letters in football, baseball and track . . . good student with better than 3-point average . . . P. E. major.

Transfer from Northwest Junior College

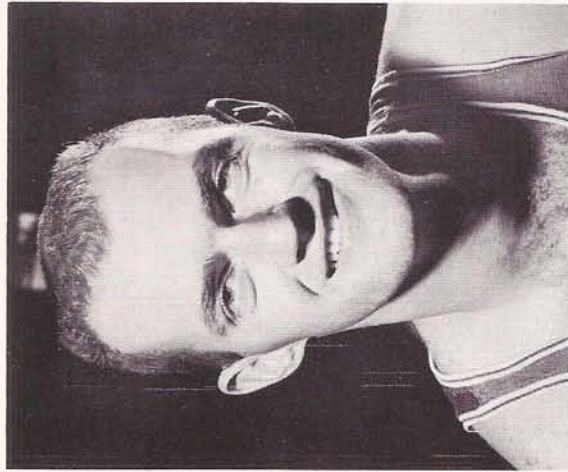

JAMES McINTYRE

22

JAMES McINTYRE, Guard, Jun.
5-10, 155, 21, Dearborn, Mich.

Last year Jim won Junior College All-American acclaim as high-scoring guard at Dearborn . . . his team finished third in national tourney . . . averaged 21 points a game . . . his forte is speed, good jump shot . . . also plays infield in baseball . . . a P. E. major.

Transfer from Dearborn Junior College

VALOY EATON, Forward, Senior
6-2, 175, 21, Vernal, Utah

23

One of five returning lettermen, Eaton is headed for best year . . . preseason drills indicate this player is ready to move up to starting five . . . is hitting well from outside . . . but finds it rough under the boards . . . was Class B all-state at Vernal . . . married . . . commercial art major.

	Games	FGM	FTM	RBDS	PTS	AVG.
1958	16	21	2	9	44	2.8
1959	18	18	3	27	39	2.2



VALOY EATON



DAVE BARBER

24

**DAVE BARBER, Guard, Soph.
5-9, 165, 19, Concord, California**

One of the five members up from freshman team, Barber seems to have good potential as a guard . . . heady ball player . . . has a 4-point grade average . . . a pre-law major . . . won all honors at Mt. Diablo High . . . good floor man . . . runs cross country in track . . . eager for experience.

**FRANK BERRETT, Forward, Senior
6-1, 165, 22, Ogden, Utah 25**

Judging from practice sessions, Frank could be the "find" of the '60 club . . . is hitting well . . . hard to out-jump on the boards . . . was All-American at Weber College . . . saw limited action last fall . . . married, has one son . . . a pre-dentistry major with 3-point average . . . could be the key this year.

1959	Games	FGM	FTM	RBDS	PTS	AVG.
	16	12	9	27	33	2.1



FRANK BERRETT



GARY EARNEST

30

**GARY EARNEST, Guard, Junior
6-0, 180, 24, Longview, Wash.**

Earnest's floor play and scoring kept the Cougars above water last year . . . he received some All-Skyline recognition as soph . . . scored 13.9 per game . . . was all-state in high school . . . played ball during stint in Marines . . . Gary general the team on the floor . . . has and uses every shot in the book . . . is shortstop for Y baseballers . . . P. E. major.

1959	Games	FGM	FTM	RBDS	PTS	AVG.
	26	143	76	95	360	13.9

**RON ABEGGLEN, Guard, Junior
5-8, 155, 22, Vernal, Utah 31**

Ron saw very little action as a sophomore . . . but he did hit both field goals he attempted for 100% in fgm . . . has excellent speed and is slippery on offense . . . Ron might be the answer on the guard line . . . a P. E. major.

1959	Games	FGM	FTM	RBDS	PTS	AVG.
	2	2	1	4	4	2.0



RON ABEGGLEN



CHARLEY DAVIS

32

CHARLEY DAVIS, Guard, Soph.
6-2, 180, 21, Hermosa Beach, Cal.

Davis, who is proving he has plenty of ability, is a top candidate for spot opposite Earnest . . . at El Camino J. C. he averaged 20 points a game . . . served some time in the Army . . . a major in secondary education, history . . . enjoys surfing on the Coast.

Transfer from El Camino Junior College

GLENN STEWART, Center, Soph. **33**
6-8, 180, 19, Las Vegas, Nevada

Stewart is developing more poise and finesse than he had as frosh . . . is heavier, and his general improvement is obvious . . . good hook shot . . . works pretty well under the boards . . . time and experience could produce fine player.



GLENN STEWART



BRENT PETERSON

34

BRENT PETERSON, C-F, Soph.
6-6, 197, 20, Ogden, Utah

Brent could be a starter at forward this season, if progress continues and he masters his touch . . . was all-state at Ben Lomond (Ogden) . . . also a track and baseball star . . . high jumps 6-4, was AA pitcher and consistent hitter . . . also played football . . . is a major in housing and design.

MARK MILLER, Forward, Soph. **35**
6-3, 210, 20, Sandy, Utah

No. 2 scorer on '59 frosh, Miller has great outside shot, . . . potential is definitely there . . . was all-state at Jordan High . . . averaged 18 points per game . . . can top 20 points when "on" . . . has played football and tennis .

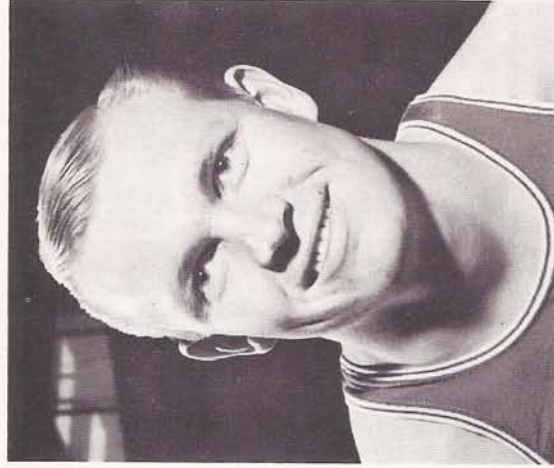

MARK MILLER



BERT MYERS

40 **BERT MYERS, Forward, Junior**
6-1, 185, 21, Oroville, California

Myers stepped into the position vacated by John Nicoll when the latter was injured . . . did a good job . . . came to BYU from Yuba Junior College . . . has lettered in three sports . . . is pitcher on Y baseball team . . . a marketing major.

	Games	FGM	FTM	RBDS	PTS	AVG.
1959	19	18	25	54	61	3.2

BRUCE HILL, Forward, Junior
6-2, 185, 20, Fayette, Utah

41

Hill saw very little action last year . . . missed frosh play because of leg injury . . . was Cass B all-state . . . also state high and low hurdle champ . . . had 23 point average in high school . . . with more effort, could move up . . . P. E. major.

	Games	FGM	FTM	RBDS	PTS	AVG.
1959	3			4		

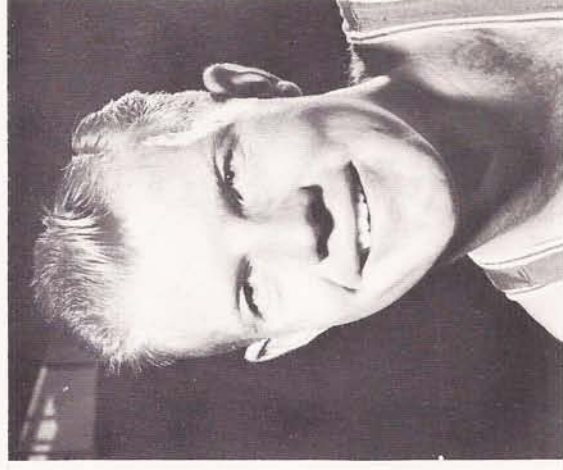

BRUCE HILL

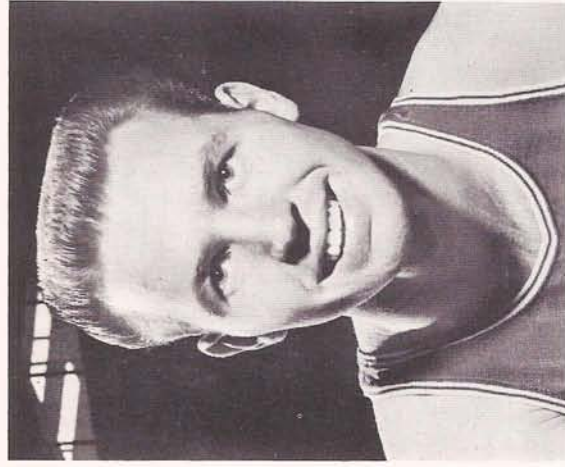

LARRY CROWLEY

42 **LARRY CROWLEY, Guard, Soph.**
6-2, 185, 20, Ontario, California

Crowley comes to BYU from Chaffey Junior College in Ontario . . . is showing steady improvement and could move up . . . his record indicates he was a consistent scorer and good floor man . . . another of the married players on squad this year.

Transfer from Chaffey Junior College

RON BELL, Forward, Junior
6-4, 195, 20, Rifle, Colorado

43

An all-around athlete from Rifle, Colorado, Bell played two years at Mesa Junior College, in Grand Junction . . . was all-around champ of BYU's Invitational meet three years ago . . . top prospect at forward, probably will be starter.

Transfer from Mesa Junior College



RON BELL



DAVE EASTIS

44 **DAVE EASTIS, Center, Junior**
6-5, 198, 20, Denver, Colorado

Judged by many as the hardest worker on the squad, Eastis will be hard to beat out at center . . . he has devastating hook shot . . . works very well under and around the boards . . . last year was going great guns until he broke his hand . . . averaged 22 per game at North Denver H. S. . . . a real hope with this boy . . . a business major.

1959	Games	FGM	FTM	RBDS	PTS	AVG
	19	59	28	109	146	7.7

BOB INGLIS, Center, Sophomore
6-10, 225, 20, Calgary, Canada **45**

First year of collegiate ball was rough for this Canadian lad . . . but he is beginning to develop some style . . . he averaged 23 per game in high school . . . but found the going rougher in college . . . once he is acclimated, look out . . . P. E. major.

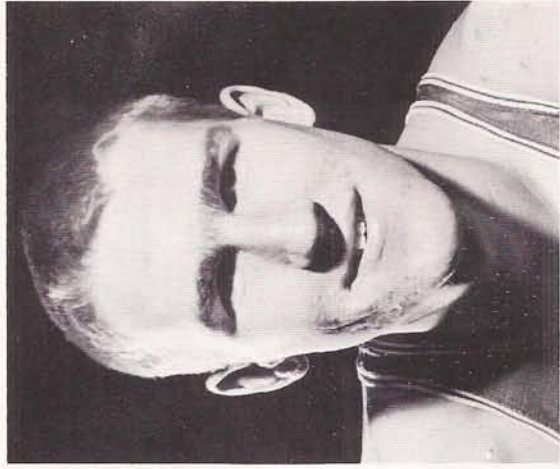

BOB INGLIS

SCORING RECORD 1958-59

(26 GAMES)

PLAYER	GAMES	FGA	FGM	%	FTA	FTM	%	RBDS.	P.F.	DISQ.	PTS.	AVG.
Bob Skousen	26	429	173	40%	152	116	76%	239	59	5	462	17.7
Gary Earnest	26	357	142	40%	113	76	67%	95	82	6	360	13.9
Roy Thacker	26	217	100	46%	117	76	65%	229	91	10	276	10.6
Mac Madsen	25	246	117	48%	46	37	80%	91	41	--	271	10.8
John Nicoll	14	177	76	43%	98	68	69%	148	31	--	220	15.7
Dave Eastis	19	137	59	43%	53	28	53%	109	43	1	146	7.7
Bert Myers	19	50	18	36%	40	25	63%	54	23	--	61	3.2
Valoy Eaton	18	50	18	36%	9	3	33%	27	17	--	39	2.2
Frank Berrett	16	35	12	34%	16	9	56%	27	15	--	33	2.1
Russ Peterson	10	33	12	36%	12	7	58%	19	26	--	31	3.1
Gary Miles	20	41	9	22%	18	6	33%	65	20	--	24	1.2
Sherrell Berrett	10	18	6	33%	8	4	50%	6	5	--	16	1.6
Jim Spencer	11	21	4	19%	11	4	36%	21	9	--	12	1.1
Ricky Shumway	5	6	3	50%	4	4	100%	3	4	--	10	2.0
Ron Abegglen	2	2	2	100%	1	0	---	1	1	--	4	2.0
Bruce Hill	3	3	---	---	---	0	---	4	1	--	---	---
BYU TOTALS:	26	1822	751	41%	698	436	66%	264	3	22	1965	75.5
OPP. TOTAL:	26	2011	725	36%	652	404	62%	1400	496	18	1854	71.2

PAST CHAMPIONS

1927	Montana State
1928	Montana State
1929	Montana State
1930	Utah State
1931	Utah University
1932	Brigham Young
1933	Brigham Young
1934	Brigham Young
1935	Utah State
1936	Utah State
1937	Montana State
1938	Utah and Colorado
1939	Colorado University
1940	Colorado University
1941	Wyoming University
1942	Colorado University
1943	Wyoming University
1944	Wyoming University
1945	No Schedule (World War II)
1946	Wyoming University
1947	Wyoming University
1948	Brigham Young
1949	Wyoming University
1950	Brigham Young
1951	Brigham Young
1952	Wyoming University
1953	Wyoming University
1954	Colorado A & M
1955	Utah University
1956	Utah University
1957	Brigham Young
1958	Wyoming University
1959	Utah University

In the above table only western division champions are listed through 1937. 1938 was the first year which saw a full conference schedule between teams on both sides of the Rockies.

CAGE GREATS

1948-1959

JOE NELSON —

1948-49	All-Conference
1949-50	All-Conference Western NCAA (first team) College All-Stars Tour (Globetrotters) Helms All-America (second team)

MEL HUTCHINS —

1949-50	All-Conference (first team) Unanimous Western NCAA (second team)
1950-51	Look All-America (first team) Sporting News All-America (first team) United Press All-America (third team) Associated Press All-America (third team) Helms All-America (first team) Most Valuable Player (East-West Game) Converse All-America (first team) Unanimous All-Conference

ROLAND MINSON —

1949-50	Unanimous All-Conference Western NCAA (second team)
1950-51	Unanimous All-Conference Most Valuable Player (NIT) United Press All-America (honorable mention)

JOE RICHEY —

1950-51	Deseret News All-Conference (second team)
1951-52	Unanimous All-Conference
1952-53	Collier's All-America (second team) Look All-America (second team) Member of West Team (East-West) N.Y. Unanimous All-Conference

HAROLD CHRISTENSEN —

1953	All-Conference (first, second team) Member West Team (East-West, Kansas City)
------	--

DEAN LARSEN —

1953-54	Unanimous All-Conference College All-Stars vs. Globetrotters Helms All-America (second team)
---------	--

TERRY TEBBS —

1954-55	Most All-Conference selections U.P. Little All-America (second team)
1955-56	U.P. Little All-America (first team) Unanimous All-Conference Helms All-America (honorable mention)

JOHN BENSON —

1956-57	Unanimous All-Conference All-NCAA Western Region Team
---------	--

TOM STEINKE —

1956-57	All-Conference Unanimous U.P. Little All-America (first team) East-West game All-Stars in N. Y.
---------	---

JOHN NICOLL —

1957-58	Unanimous All-Conference Region Seven NCAA Team
---------	--

FIELDHOUSE RECORDS

— INDIVIDUAL MARKS —

- Most points scored in one game:
38 by Milton Kane (Utah) on Feb. 9, 1957
- Most field goals in one game:
15 by Milton Kane (Utah) on Feb. 9, 1957
- Most field goals attempted in one game:
45 by Henry Ohlen, (Texas Christian) on Dec. 12, 1953.
- Most free throws attempted in one game:
23 by Dean Parsons, (Washington) on Dec. 11, 1954.
- Most free throws scored in one game:
16 by Dean Parsons, (Washington) on Dec. 11, 1954.
16 by Bruno Boin, (Washington) on Dec. 1, 1956
- Most rebounds in one game:
26 by John Benson, (Brigham Young) on Dec. 1, 1956 against Washington.

— TEAM MARKS —

- Most points scored in single game:
95 by Brigham Young against Montana University, (Feb. 25, 1956)
- Most field goals attempted in one game:
108 by Brigham Young against Montana University, (Jan. 30, 1953)
- Most field goals scored in one game:
40 by Brigham Young against Colorado State (Feb. 21, 1959)
- Most free throws attempted in one game:
47 by Murray State against BYU (Dec. 19, 1953)
- Most free throws made in one game:
39 by Brigham Young against Utah State University, (Jan. 25, 1957)
- Most rebounds in one game:
73 by Brigham Young against Wyoming (Feb. 20, 1959)
- Largest combined point total for one game:
169 by BYU and Utah State, (Jan. 25, 1957)
- Most points scored in one quarter:
33 by BYU in second quarter against Montana, (Feb. 25, 1956)

RECORDS

— HIGH FOR BYU PLAYERS —

- Most points scored by BYU player:
34 by John Nicholl against New Mexico (Feb. 7, 1958)
- Most field goals attempted:
36 by John Nicholl against New Mexico (Feb. 7, 1958)
- Most field goals scored in one game:
14 by Tom Steinke against Colorado State (Feb. 15, 1957)
14 by John Nicholl against Utah State (Feb. 15, 1958)
14 by Bob Skousen against Santa Clara (Dec. 20, 1958)
- Most free throws attempted in one game:
16 by John Benson against Montana (Jan. 4, 1957) hit 15.
20 by John Nicholl against Utah (Jan. 24, 1958, SLC)

SCORING RECORDS

— MODERN SCORING MARKS —

- Most points in one game:
39 by Bob Skousen against Ohio State (Jan. 1, 1959)
- Most points in one season:
619 by Roland Minson (1950-51)
- Most rebounds in one season:
471 by Mel Hutchins in 1950-51 (12.8 avg.)
317 by John Benson in 1956-57 (11.3 avg.)
314 by Herschel Pedersen in 1955-56 (11.3 avg.)
307 by John Nicoll in 1957-58 (11.8 avg.)
292 by Nick Mateljan in 1952-53 (9.7 avg.)
276 by Nick Mateljan in 1953-54 (10.6 avg.)
255 by John Benson in 1955-56 (10.0 avg.)
239 by Bob Skousen in 1958-59 (9.8 avg.)
- Best rebound average for one season:
12.7 by Mel Hutchins, 1951 (471 for 37 games)
12.1 by Herschel Pedersen, 1956 (314 for 26 games)
11.8 by John Nicoll, 1958 (307 for 26 games)
11.3 by John Benson, 1957 (317 for 28 games)
11.3 by Herschel Pedersen, 1955 (293 for 26 games)
10.6 by Nick Mateljan, 1954 (276 for 26 games)
10.0 by John Benson, 1956 (222 for 25 games)

RECORDS

All-time top scorers for three seasons (sophomore, junior and senior years):

- 1375—Roland Minson (49-50-51)
- 1317—Joe Nelson (48-49-50)
- 1117—Joe Richey (51-52-53)
- 1084—Mel Hutchins (48-50-51)
- 964—John Benson (55-56-57)
- 919—Terry Tebbs (54-55-56)
- 888—Herschel Pedersen (54-55-56)
- 807—Nick Mateljan (52-53-54)
- 683—John Nicoll (58-59)

Most points in one season (400 or more points):

- 619—Roland Minson (1950-51) 16.7 avg.
- 571—Mel Hutchins (1950-51) 15.4 avg.
- 529—Joe Nelson (1948-49) 15.5 avg.
- 517—John Benson (1956-57) 18.4 avg.
- 511—Tom Steinke (1956-57) 19.7 avg.
- 511—Joe Richey (1952-53) 17.6 avg.
- 506—Terry Tebbs (1955-56) 19.5
- 463—John Nicoll (1957-58) 17.8 avg.
- 462—Bob Skousen (1958-59) 17.7 avg.
- 437—Dean Larsen (1953-54) 15.2 avg.
- 421—Herschel Pedersen (1954-55) 16.1 avg.

Highest scoring average for one season:

- 19.7—Tom Steinke (1957)
- 19.5—Terry Tebbs (1956)
- 18.4—John Benson (1957)
- 17.8—John Nicoll (1958)
- 17.7—Bob Skousen (1959)
- 17.6—Joe Richey (1953)
- 16.7—Roland Minson (1951)
- 16.1—Herschel Pedersen (1955)
- 15.5—Joe Nelson (1949)
- 15.4—Mel Hutchins (1951)

Best three-year scoring average:

- 15.1—Joe Nelson (15.3, 15.5, 14.5)
- 13.2—Roland Minson (10.8, 12.0, 16.7)
- 13.6—Joe Richey (8.7, 14.6, 17.6)
- 12.5—Nick Mateljan (11.2, 13.0, 13.3)
- 12.4—Terry Tebbs (3.3, 14.6, 19.5)
- 12.2—Herschel Pedersen (4.3, 16.1, 14.5)
- 11.1—John Benson (10.2, 7.8, 18.4)
- 11.0—Mel Hutchins (6.4, 11.3, 15.4)
- *17.1—John Nicoll (17.8, 15.7)

*Junior, senior after transfer.

Most team rebounds in one season:

- 1457 (1950-51)

Best team rebounding average:

- 55.8 (1955-56)

Best team offensive average:

- 77.2 (1955-56)

Greatest offensive-defensive margin:

- 12.6 (1952-53) Offense 68.1, Defense 55.5

Best team field goal average:

- .412 (1959)

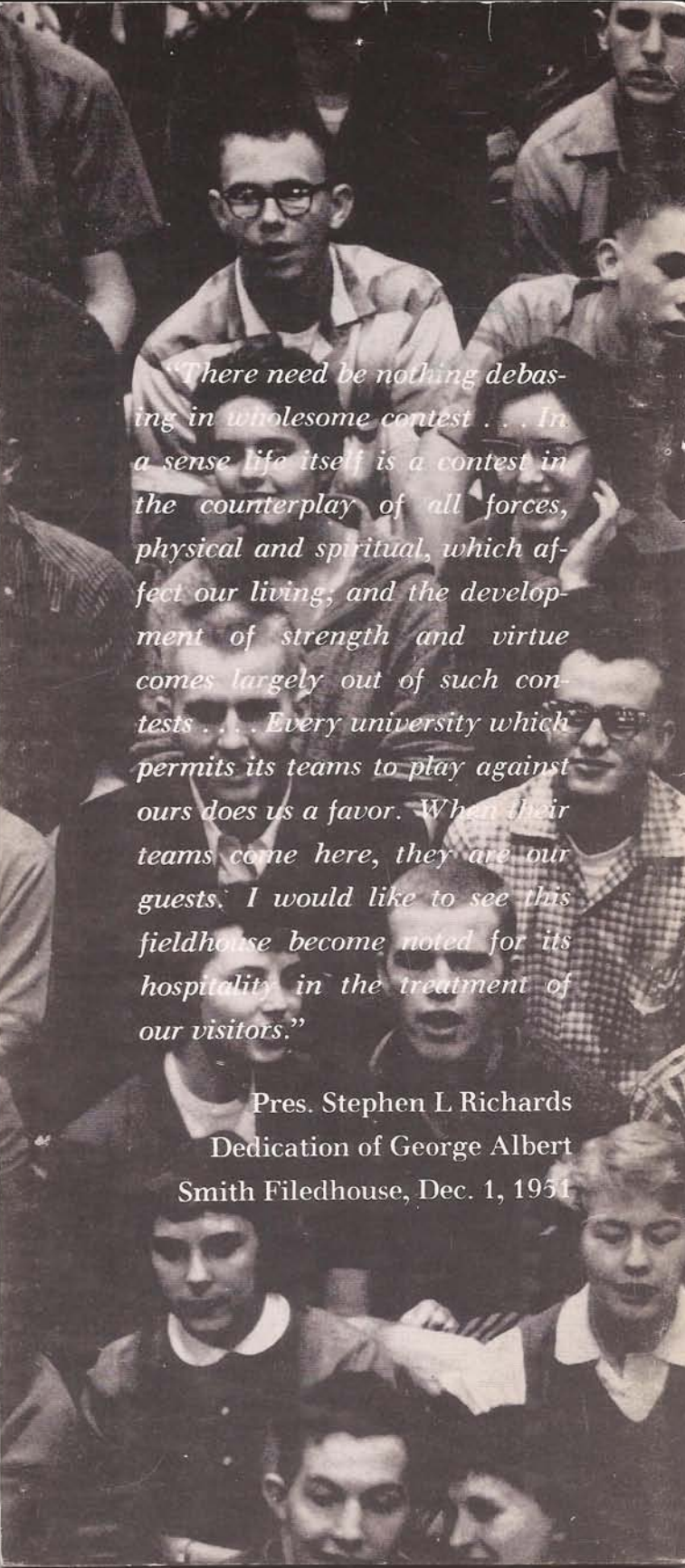

"There need be nothing debasing in wholesome contest . . . In a sense life itself is a contest in the counterplay of all forces, physical and spiritual, which affect our living; and the development of strength and virtue comes largely out of such contests . . . Every university which permits its teams to play against ours does us a favor. When their teams come here, they are our guests. I would like to see this fieldhouse become noted for its hospitality in the treatment of our visitors."

Pres. Stephen L Richards
Dedication of George Albert
Smith Fieldhouse, Dec. 1, 1951